

| Statistics | | | | | | |
|--------------------------------------|--------|---------|----------|---------|---------|---------|
| Description | Symbol | Avg | Max | Min | Max/Min | Avg/Min |
| CORRIDOR-1 | + | 28.8 fc | 75.0 fc | 7.9 fc | 9.5:1 | 3.6:1 |
| DISH DROP 105B | + | 43.1 fc | 72.5 fc | 17.3 fc | 4.2:1 | 2.5:1 |
| DISH DROP 105B ADJACENT | + | 56.5 fc | 63.6 fc | 45.2 fc | 1.4:1 | 1.3:1 |
| DISHWASH, KITCHEN, SERVERY, CORRIDOR | + | 58.5 fc | 117.2 fc | 12.1 fc | 9.7:1 | 4.8:1 |
| DRY STORAGE 115 | + | 32.9 fc | 57.6 fc | 16.0 fc | 3.6:1 | 2.1:1 |
| DRY STORAGE 121 | + | 52.1 fc | 66.9 fc | 41.9 fc | 1.6:1 | 1.2:1 |
| STO 103B | + | 37.4 fc | 46.0 fc | 26.3 fc | 1.7:1 | 1.4:1 |
| STO 103C | + | 27.4 fc | 42.8 fc | 15.9 fc | 2.7:1 | 1.7:1 |

| Schedule | | | | | | | | |
|----------|-------|-----|----------------------------|---|-----------------|------------------|------|---------|
| Symbol | Label | QTY | Catalog Number | Description | Lumens per Lamp | Lumen Multiplier | LLF | Wattage |
| + | A | 20 | EPANL 2x4 5400LM 80CRI 35K | EPANL 2x4, 5400 Nominal Lumens, 80 CRI, 3500K CCT | 5143 | 1 | 0.95 | 51.37 |
| + | AE | 9 | EPANL 2x4 5400LM 80CRI 35K | EPANL 2x4, 5400 Nominal Lumens, 80 CRI, 3500K CCT | 5143 | 1 | 0.95 | 51.37 |
| + | A2 | 4 | EPANL 2X2 4800LM 80CRI 35K | EPANL 2x2, 4800 Nominal Lumens, 80 CRI, 3500K CCT | 4729 | 1 | 0.95 | 44.6 |
| + | A3 | 11 | EPANL 1x4 4000LM 80CRI 35K | EPANL 1x4, 4000 Nominal Lumens, 80 CRI, 3500K CCT | 4025 | 1 | 0.95 | 38.01 |
| + | A3E | 4 | EPANL 1x4 4000LM 80CRI 35K | EPANL 1x4, 4000 Nominal Lumens, 80 CRI, 3500K CCT | 4025 | 1 | 0.95 | 38.01 |
| ○ | B | 14 | EVO4SH 35/25 DFR SOL | EVO 4IN SHOWER, 80 CRI, 3500K, 2500LM, REGRESSED SOLITE | 1571 | 1.16 | 0.95 | 25.7 |
| ○ | B2 | 10 | EVO4LW 35/15 AR LD | EVO 4IN ROUND, LENSED WASH, 3500K, 1500LM, MATTE DIFFUSE, 80CRI | 949 | 1 | 0.95 | 14.7 |
| + | A2L | 17 | EPANL 2X2 3400LM 80CRI 35K | EPANL 2x2, 3400 Nominal Lumens, 80 CRI, 3500K CCT | 3428 | 1 | 0.95 | 30.27 |
| + | A2LE | 2 | EPANL 2X2 3400LM 80CRI 35K | EPANL 2x2, 3400 Nominal Lumens, 80 CRI, 3500K CCT | 3428 | 1 | 0.95 | 30.27 |

Note
1. Calculations taken at 2.5FT AFF.

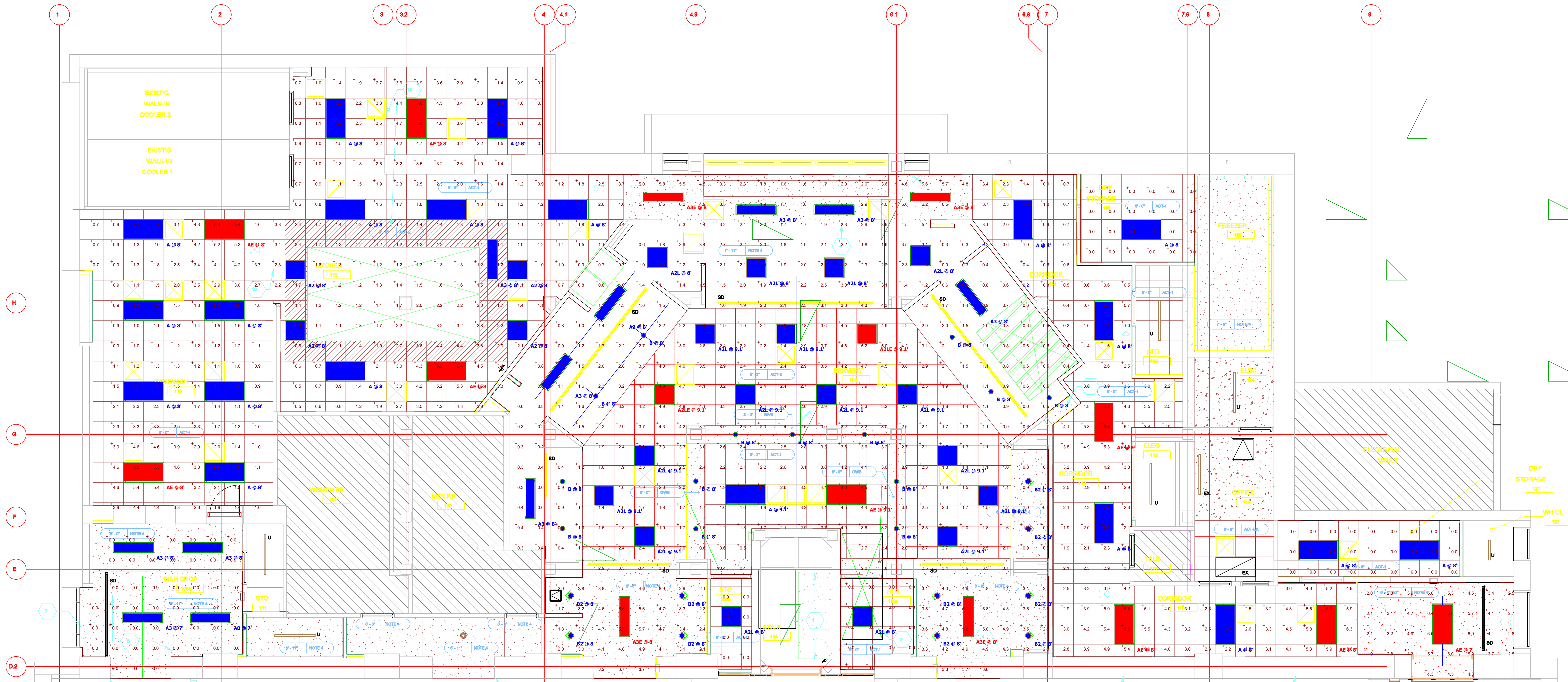

| Statistics | | | | | | |
|--------------------------------------|--------|--------|--------|--------|---------|---------|
| Description | Symbol | Avg | Max | Min | Max/Min | Avg/Min |
| CORRIDOR-1 | + | 4.2 fc | 7.2 fc | 1.9 fc | 3.8:1 | 2.2:1 |
| DISH DROP 105B | + | 0.0 fc | 0.0 fc | 0.0 fc | N/A | N/A |
| DISH DROP 105B ADJACENT | + | 0.0 fc | 0.0 fc | 0.0 fc | N/A | N/A |
| DISHWASH, KITCHEN, SERVERY, CORRIDOR | + | 2.4 fc | 6.6 fc | 0.2 fc | 33.0:1 | 12.0:1 |
| DRY STORAGE 115 | + | 0.0 fc | 0.0 fc | 0.0 fc | N/A | N/A |
| DRY STORAGE 121 | + | 0.0 fc | 0.0 fc | 0.0 fc | N/A | N/A |
| STO 103B | + | 0.0 fc | 0.0 fc | 0.0 fc | N/A | N/A |
| STO 103C | + | 0.0 fc | 0.0 fc | 0.0 fc | N/A | N/A |

| Schedule | | | | | | | | |
|----------|-------|-----|----------------------------|---|-----------------|------------------|------|---------|
| Symbol | Label | QTY | Catalog Number | Description | Lumens per Lamp | Lumen Multiplier | LLF | Wattage |
| [Symbol] | A | 20 | EPANL 2x4 5400LM 80CRI 35K | EPANL 2x4, 5400 Nominal Lumens, 80 CRI, 3500K CCT | 5143 | 1 | 0.95 | 51.37 |
| [Symbol] | AE | 9 | EPANL 2x4 5400LM 80CRI 35K | EPANL 2x4, 5400 Nominal Lumens, 80 CRI, 3500K CCT | 5143 | .19 | 0.95 | 51.37 |
| [Symbol] | A2 | 4 | EPANL 2X2 4800LM 80CRI 35K | EPANL 2x2, 4800 Nominal Lumens, 80 CRI, 3500K CCT | 4729 | 1 | 0.95 | 44.6 |
| [Symbol] | A3 | 11 | EPANL 1x4 4000LM 80CRI 35K | EPANL 1x4, 4000 Nominal Lumens, 80 CRI, 3500K CCT | 4025 | 1 | 0.95 | 38.01 |
| [Symbol] | A3E | 4 | EPANL 1x4 4000LM 80CRI 35K | EPANL 1x4, 4000 Nominal Lumens, 80 CRI, 3500K CCT | 4025 | .26 | 0.95 | 38.01 |
| [Symbol] | B | 14 | EVO4SH 35/25 DFR SOL | EVO 4IN SHOWER, 80 CRI, 3500K, 2500LM, REGRESSED SOLITE | 1571 | 1.16 | 0.95 | 25.7 |
| [Symbol] | B2 | 10 | EVO4LW 35/15 AR LD | EVO 4IN ROUND, LENSED WASH, 3500K, 1500LM, MATTE DIFFUSE, 80CRI | 949 | 1 | 0.95 | 14.7 |
| [Symbol] | A2L | 17 | EPANL 2X2 3400LM 80CRI 35K | EPANL 2x2, 3400 Nominal Lumens, 80 CRI, 3500K CCT | 3428 | 1 | 0.95 | 30.27 |
| [Symbol] | A2LE | 2 | EPANL 2X2 3400LM 80CRI 35K | EPANL 2x2, 3400 Nominal Lumens, 80 CRI, 3500K CCT | 3428 | .33 | 0.95 | 30.27 |

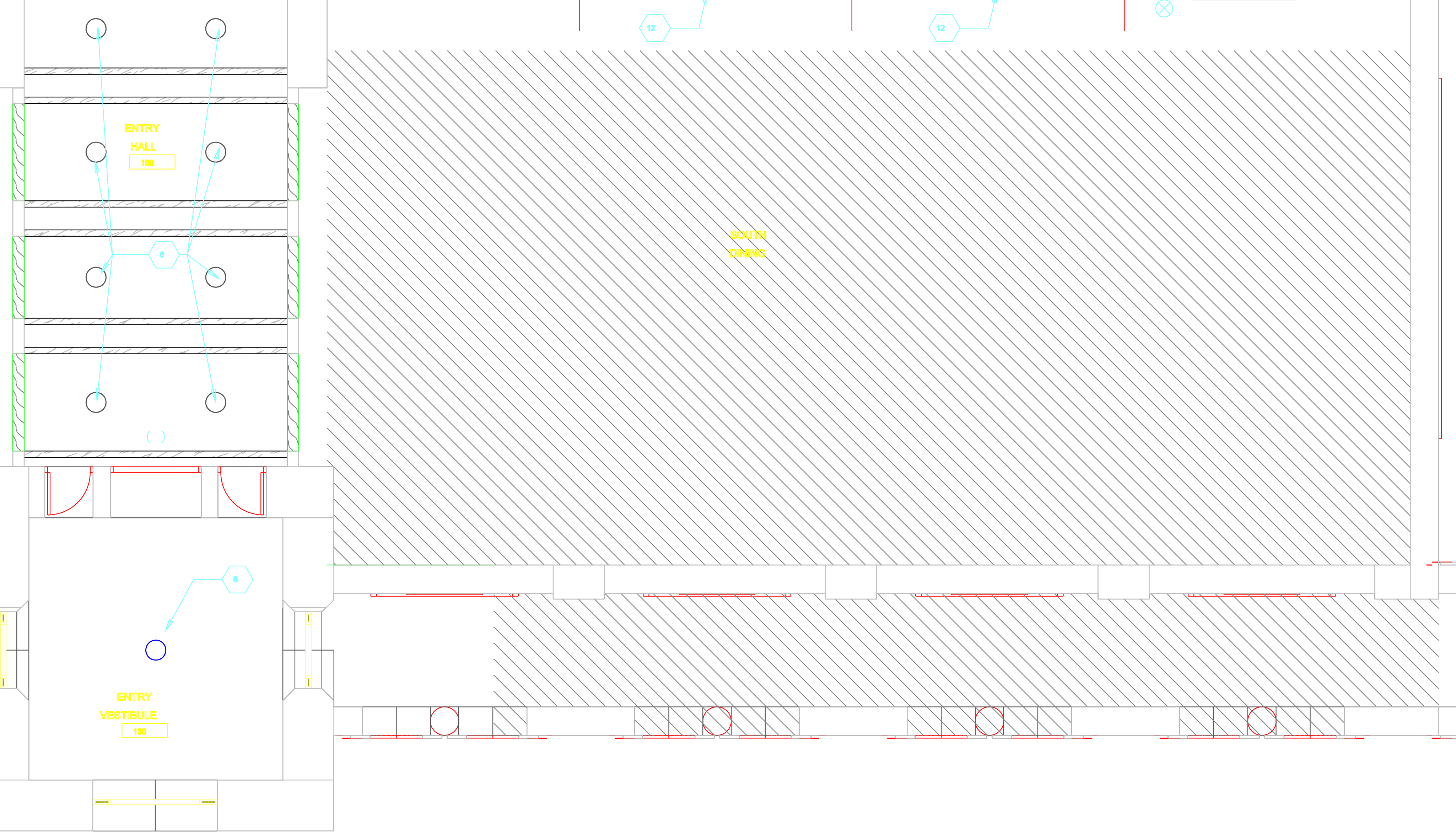

Plan View
Scale: 1" = 4'

Note
1. Emergency calculations taken at floor surface.